Ja, die Holzknechtbuam
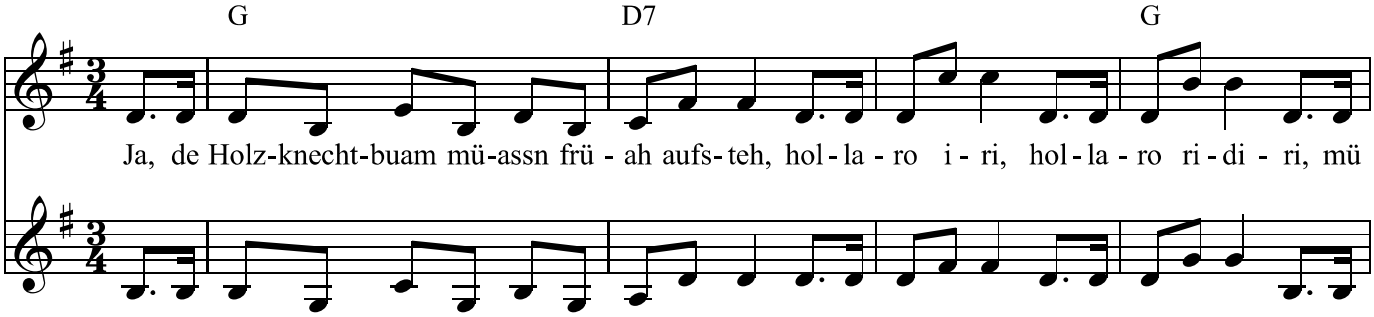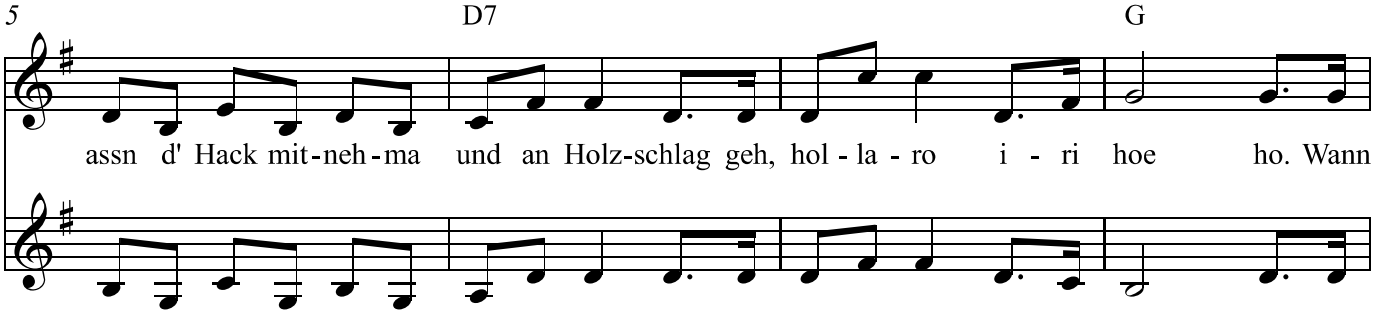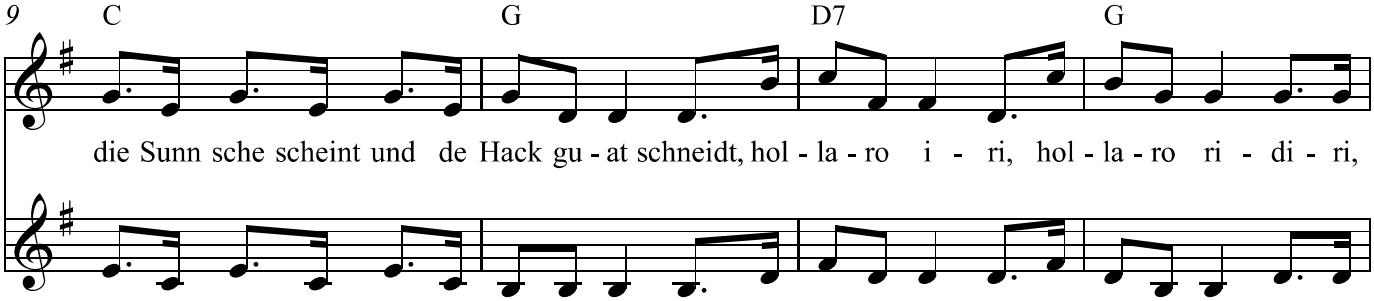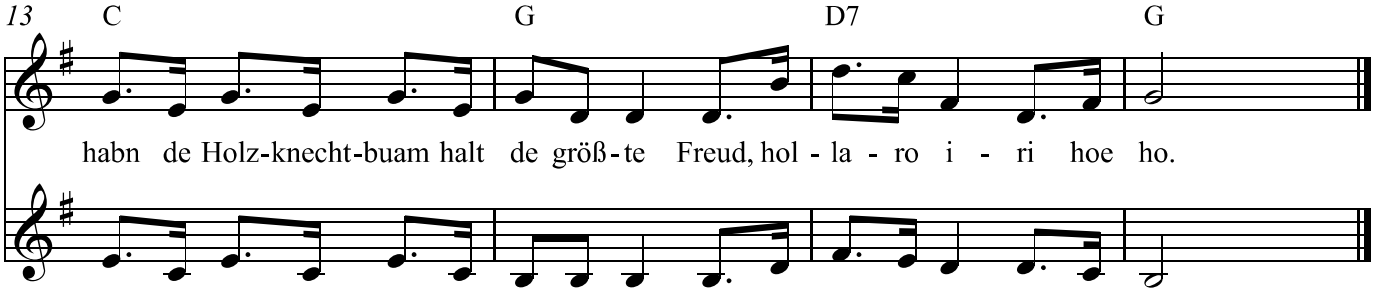
www.franzdorfer.com